

FARRIS, HANSEN & ASSOCIATES, INC.

ENGINEERING — ARCHITECTURE — SURVEYING
7 RIDGWAY COURT — P.O. BOX 437 — ELKHORN, WISCONSIN 53121
PHONE: (262) 723-2098 FAX: (262) 723-5886

PLAT OF SURVEY

LOT 5, BLOCK 6 OF CRYSTAL BOWL SUBDIVISION
LOCATED IN PART OF THE NE 1/4 OF THE NW 1/4 OF
SECTION 13, TOWN 3 NORTH, RANGE 15 EAST,
WALWORTH COUNTY, WISCONSIN

— WORK ORDERED BY —
RICHARD GRASS
204 BUTTE LANE
CARPENTERSVILLE, IL 60110

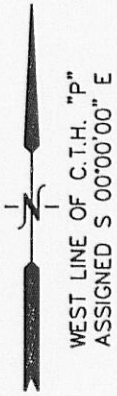

LEGEND

- = FOUND IRON REBAR STAKE
- ⦿ = SET IRON REBAR STAKE
- {XXX} = RECORDED AS
- [XXX] = PREVIOUSLY SURVEYED

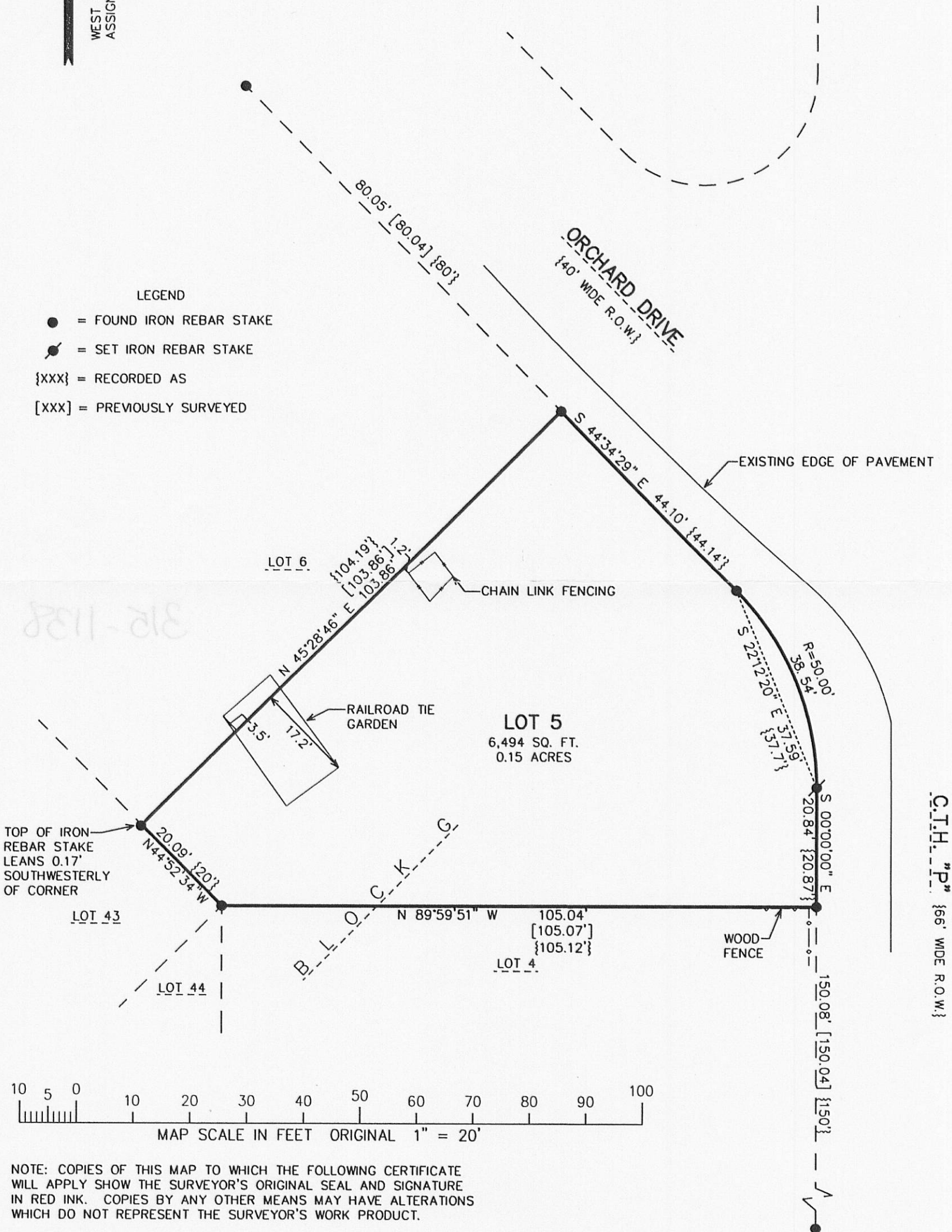

10 5 0 10 20 30 40 50 60 70 80 90 100
MAP SCALE IN FEET ORIGINAL 1" = 20'

NOTE: COPIES OF THIS MAP TO WHICH THE FOLLOWING CERTIFICATE
WILL APPLY SHOW THE SURVEYOR'S ORIGINAL SEAL AND SIGNATURE
IN RED INK. COPIES BY ANY OTHER MEANS MAY HAVE ALTERATIONS
WHICH DO NOT REPRESENT THE SURVEYOR'S WORK PRODUCT.

I HEREBY CERTIFY THAT THE ABOVE DESCRIBED PROPERTY HAS BEEN
SURVEYED UNDER MY DIRECTION AND THAT THE ABOVE MAP IS A TRUE
REPRESENTATION THEREOF AND SHOWS THE SIZE AND LOCATION OF
THE PROPERTY AND ITS EXTERIOR BOUNDARIES. THIS SURVEY IS
MADE FOR THE USE OF THE PRESENT OWNERS OF THE PROPERTY, AND
ALSO THOSE WHO PURCHASE, MORTGAGE, OR GUARANTEE THE TITLE
THERETO WITHIN ONE YEAR FROM THE DATE HEREOF.

DATED: SEPTEMBER 14, 2010

Peter S. Gordon
PETER S. GORDON R.L.S. 2101

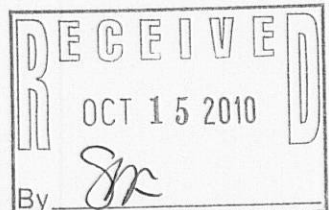

PROJECT: 8226
DATE: 9/14/2010
SHEET 1 OF 1